



LeftbankArt

# Art for Every Region II

HAND CRAFTED IN THE  
USA

# Art for Every Region II

From East to West

Northeast  
Mid-Atlantic  
**04-17**

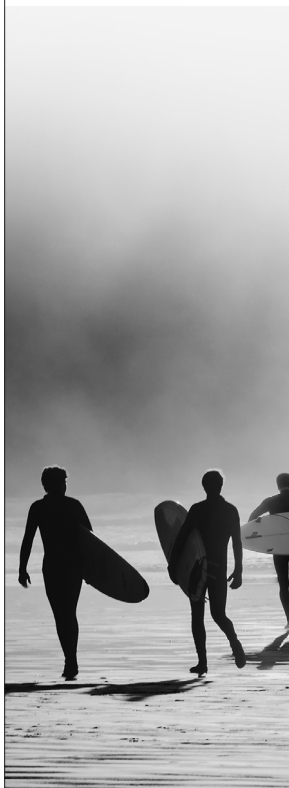

Southeast  
**18-29**



Midwest  
**30-45**

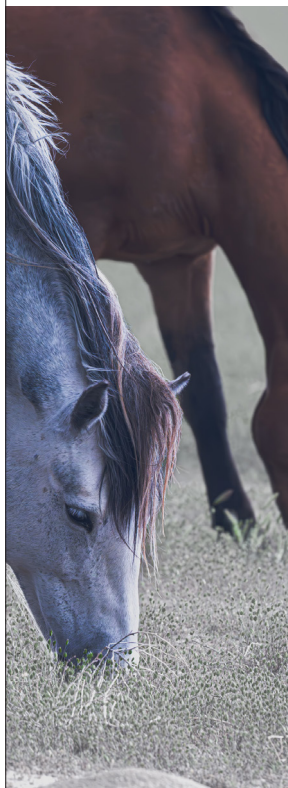

Southwest  
46-59

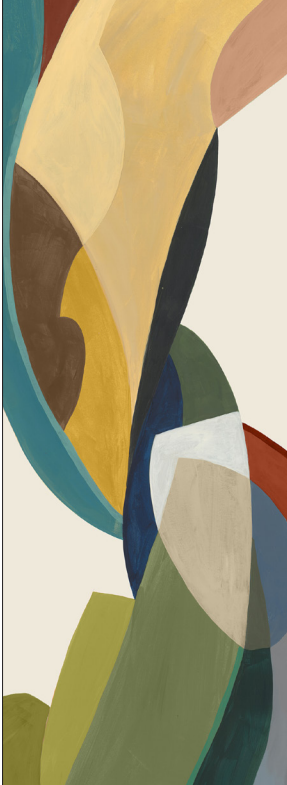

Mountain West  
60-73

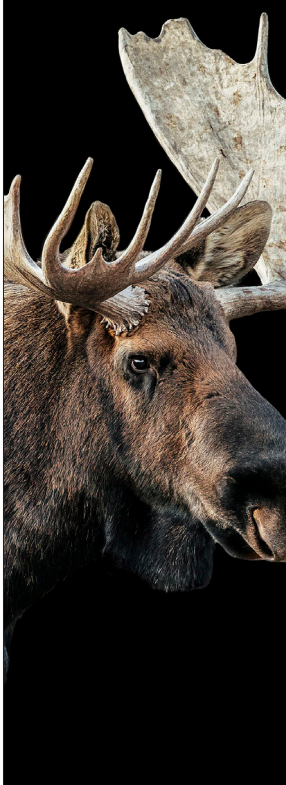

Pacific  
74-87



# Northeast Mid-Atlantic

**Surfer's Road**  
52GCEC0718

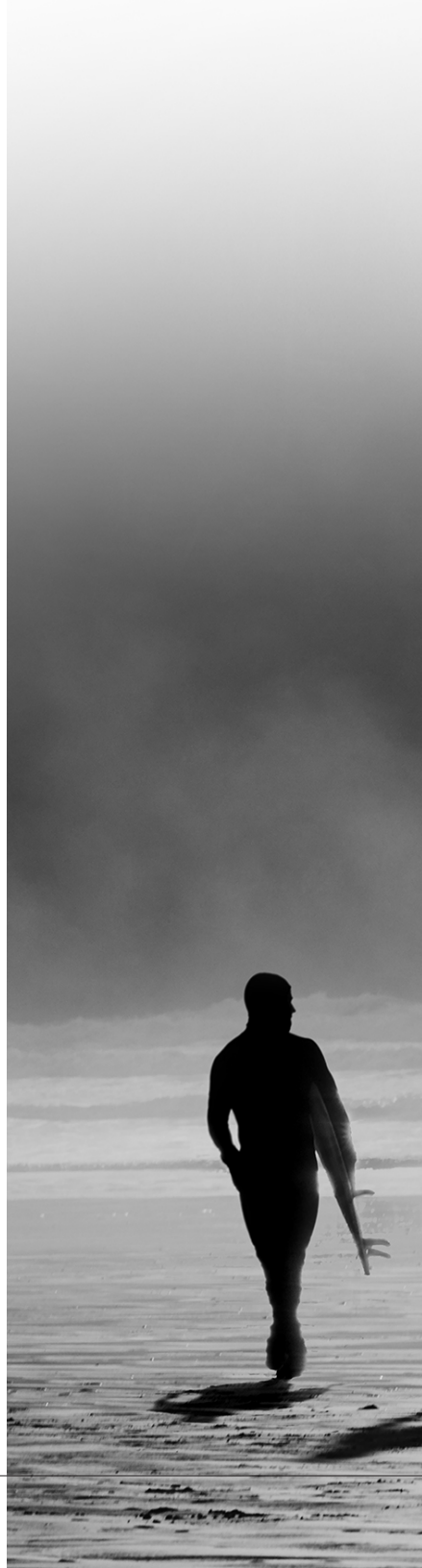





**All Day Long IX**  
52SS0441-36PSW62070215

STOCKSTILL



**Shoreline Jersey Shore**  
52TK0110-GF

*John*

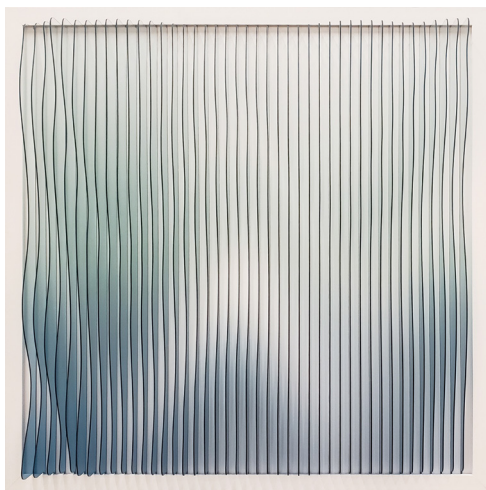

**Ocean Ripples**  
52GCSN0644-GFC

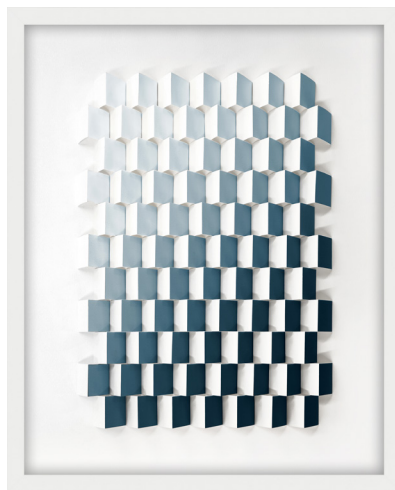

**Illusion in Blue**  
52GCCP1483-GFOR



**Flighty**  
52GCFC1187-36POP84043



**Balancing Act I**  
52BE0195-36PUDEC1612

**BOBBY**  
/BERK



**Balancing Act II**  
52BE0196-36PUDEC1612

**BOBBY**  
/BERK



**Ambiguous I**  
52BE0267-36PSW62070215

**BOBBY**  
BERK

**Twirl I, II**

52GCJL1689,90-36PSW62070405





**Ridge II**

52KMI0058-NAT-36PSW62070215

KATE MARKER  
INTERIORS



**Ridge III**

52KMI0059-NAT-36PSW62070215

KATE MARKER  
INTERIORS



**Pondering the Light I**

52GCRR0828-36PUP4015



**Pondering the Light II**

52GCRR0829-36PUP4015



**Tangled Up**

52X0069-HPOR-36PSW62070215



**Obscured Lines, Obscured Rectangle, Obscured Square, Obscured Pleats**  
52BE027,2,3,4,5-GFOR

**BOBBY**  
/BERK



**Mediterranean Boats VI**  
52BU1179-36P1711

BARCLAY BUTERA

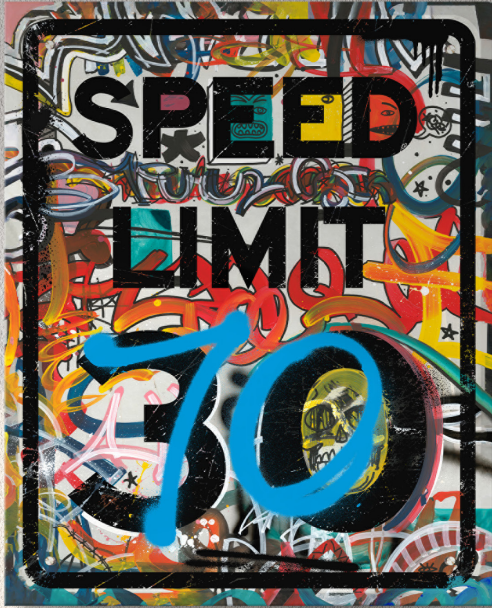

**Scoff Law**  
52GCDE1721-PCO

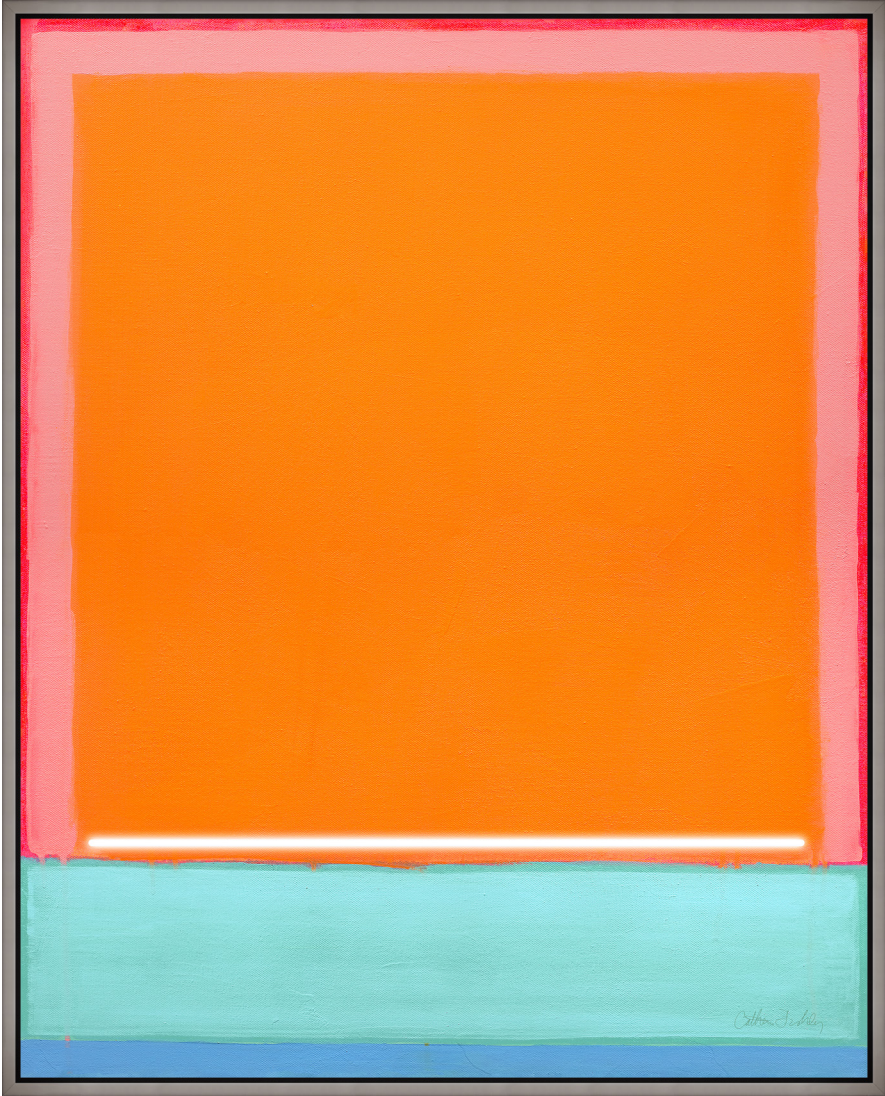

**Playa IV**  
52CF0064-ELE-36PU EC1924

*Catherine Fisherley*



**Curve Appeal I**  
52CF0012-FC-36PM51472

*Catharina Fishley*



**Curve Appeal II**  
52CF0013-FC-36PM51472

*Catharina Fishley*

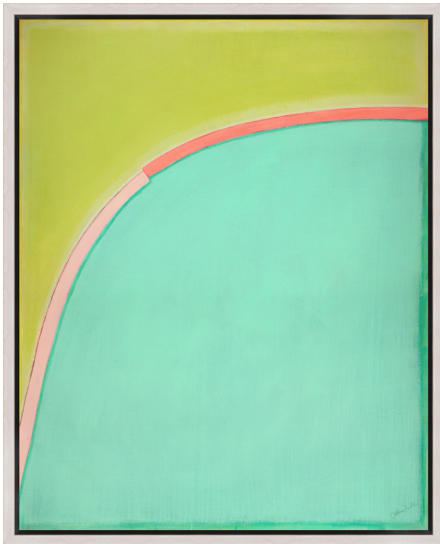

**Curve Appeal III**  
52CF0014-FC-36PM51472

*Catharina Fishley*



**The Summer Issue**  
52CF0015-FC-36PM51472

*Catharina Fishley*

# Southeast

**Bubblegum Beach I**  
52GCBA0241







**Evanescent Allure IV**  
52GCK0431-36PUEC1613



**Evanescent Allure III**  
52GCK0430-36PUEC1613



**Alluring**  
52GCRR0813-LNHE-36PUEC1607



**Life is a Beach**  
52GCJL1214-PCO-36P1711



**Tale of the Peacock II**  
62AE0267-FMA-LN

allison cosmos



**Snowy Heron I, II**  
52GCAZ0019,20-36PM51472



**The Road III**

52GCDL2295-LN-36PUZ625A1



**Gold on the Bank I**

52GCJL2117-36PUEC1607



**Gold on the Bank II**

52GCJL2118-36PUEC1607



**Gold on the Bank III**

52GCJL2119-36PUEC1607



**Curiosities XII**

52VT0486-LN-36PSW62070413

*Gracie*  
VON TOBEL



**Curiosities XIII**

52VT0493-LN-36PSW62070413

*Gracie*  
VON TOBEL



**Scenic Journeys I**

52GCRR0825-36PM51443



**Scenic Journeys II**

52GCRR0826-36PM51443

**Madame Butterfly**  
52VT0268-36PDS10132

*Gracie*  
VON TOBEL





**Pearl in a Shell**  
52GCJK1871-FC-36PDS10123



**Nature's Melody**  
52GCJL2019-LN-36PM51481



**Morning Air**  
52GCDL0331-GFHE



**Stridence I**  
52GCDE3063-36PDS10075



**Stridence II**  
52GCDE3064-36PDS10075



**Autumn Colors**  
52TT0073-GF

*JAMES PRATT*



**White Heron IV**  
52GCAZ0007-GF



**Mirrored Nature**  
52GCFC0765-36PUEC1608



**Lost II**  
52GCFC1076-36PSW62070215

# Midwest

**Triple Trouble**  
52SLC0007

*ATP Cook*

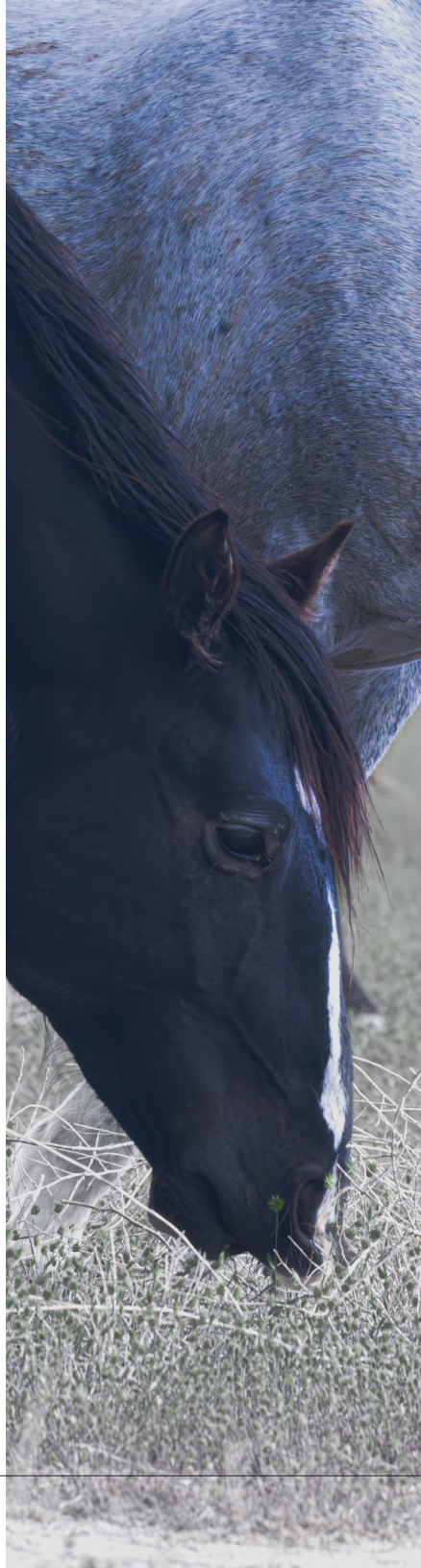





**Wild West Legends I**  
52TA0051-BWD-36PUP2653

*Thomas Allen*



**Beyond Warm Horizons**  
52GCRR1475-36PUG3308



**Rustic Portraits I, II, IV**  
52GCDL2304,5,7-FC-36PUEC1655



**Solitary Day**  
52GCRR1474-FMA



**Windswept Reverie**  
52GCJL2079-FC-36PUEC1655



**Path Least Taken**  
52MW0554-GF

A handwritten signature in dark ink, likely the artist's name, located at the bottom left of the page.



**Wheat Waves I**  
52D0610-NG-36PSW62070215



**Vista Verde I**  
52SS0555-36PM51443

STOCKSTILL



**Vista Verde II**  
52SS0556-36PM51443

STOCKSTILL

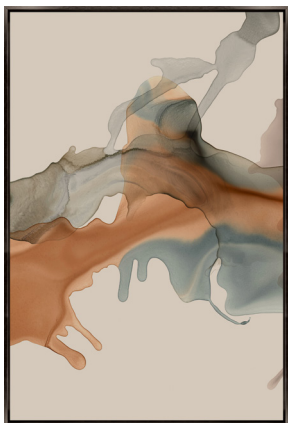

**Icelandic Rivers II**  
52GCVG0387-36PUEC1605

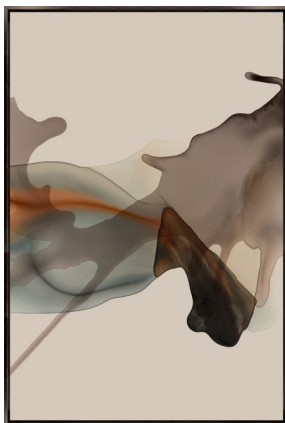

**Icelandic Rivers III**  
52GCVG0388-36PUEC1605



**Icelandic Rivers IV**  
52GCVG0389-36PUEC1605



**Nesting Shapes VII**  
52DD3580-GF



**Nesting Shapes VIII**  
52DD3581-GF



**Grove I**  
52KMI0077-FC-36PSW62070215



KATE MARKER  
INTERIORS



**Grove II**  
52KMI0078-FC-36PSW62070215



KATE MARKER  
INTERIORS



**Dissembance II**  
52GCDE1104-NAT-36PUECT605



**Colorful Life II**  
52PSL0058-36PSW62070215  
**PURE SALT**



**Rise and Shine**  
52PSL0087-36PSW62070215

PURE SALT



**Some Place I**  
52GCRR1049-36PM51443



**Sublime**

52MW0853-FMA-FC-36PDS10121



**The Passage of Time**

52GCRR1458-36PM51481

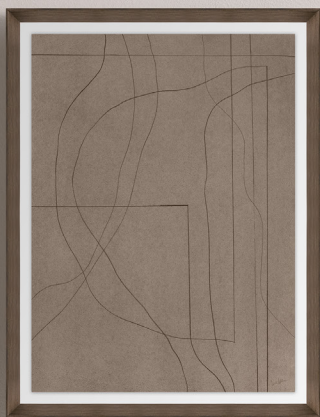
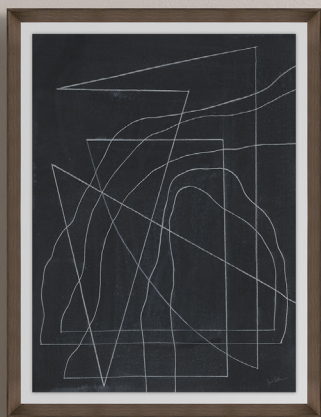
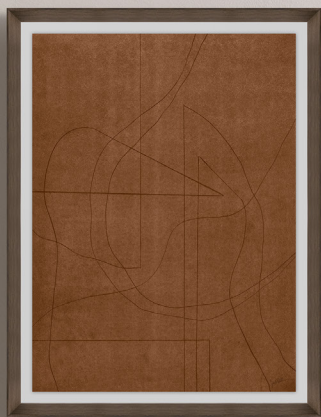

**Movement in Terracotta II**  
52JQW0150-GF

**Movement in Blue I**  
52JQW0157-GF

**Movement in Black I**  
52JQW0153-GF

**Movement in Taupe I**  
52JQW0151-GF





Floral I, II, III, IV, V  
52KMI0070,1,2,3,4,5-GF

  
KATE MARKER  
INTERIORS



**Earthbound Reflections I**  
52GCMB0594-FMA



**Into the Fog I**  
52GCJK0986-36PUEC1605



**Into the Fog II**  
52GCJK0987-36PUEC1605

# Southwest

**Color of Tuesday I**  
52GCJK1959







**Flowing Boundaries**  
52DD3573-LN-36PDS10135



**Particles II**  
52BE0357-36PM51472

**BOBBY**  
/BERK



**Particles III**  
52BE0358-36PM51472

**BOBBY**  
/BERK



**Particles I**  
52BE0359-36PM51472

**BOBBY**  
/BERK



**Particles IV**  
52BE0360-36PM51472

**BOBBY**  
/BERK



**Chromesthesia I**  
52GCDE3546-LN-36PUEC1627



**Chromesthesia II**  
52GCDE3547-LN-36PUEC1627



**Chromaticity II**  
52GCDE1397-NAT-36PSW62070520



**Paloma**  
52SS0535-36PUN7807

STOCKSTILL

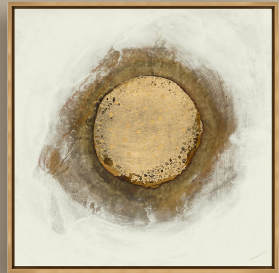
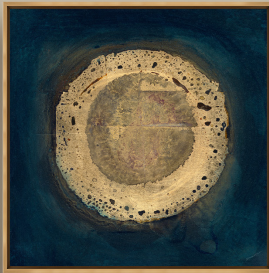
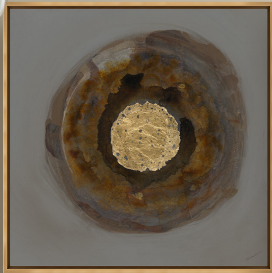
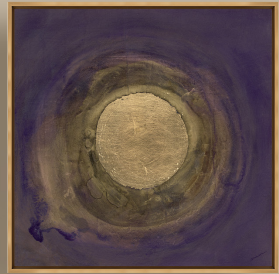
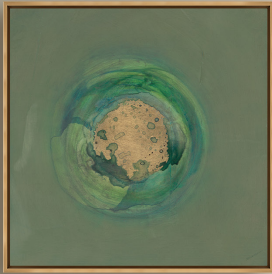
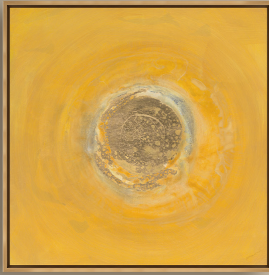
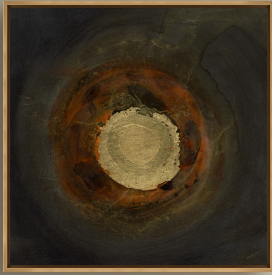

**Meditation III, IV, V, VI, VII, VIII, IX, Bramble I, II**  
52SS0539,40,41,42,43,44,45,49,50-EP-36PUEC1627

Stockstill

**Here and Now I, II, III**

52GCVG0146,7,8-36PSW62070215



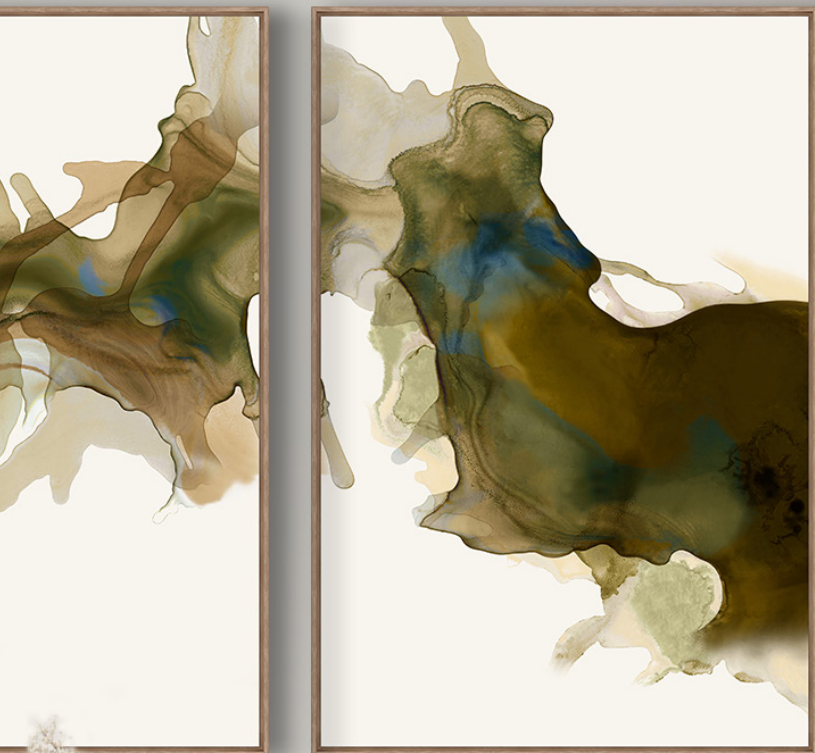



**A Lincolnshire Pasture**  
52GCFX97319-36POP83790



**Passing Clouds**  
52PSL0091-36PSW62070213

PURE SALT



**Silver Morning**  
52GCDL0503-36PSW62070216



**Ash I**  
52KMI0016-LNHE-36PUZ625A1

KATE MARKER  
INTERIORS



**Stroke of Genius III**  
52BE0291-36PSW62070215

BOBBY  
BERK



**La Mandria**  
52GCDL1187-36PUEC1612

**Gentle Times**  
52GCJL0993-MR1







**Seadrift**  
52SZ0175-36PM51472

*Seaside*



**Paint Horse, Tan Horse, Blue Eye Horse, Brown Horse**  
52MW0047,48,49,50-36PM51471

A stylized signature logo in a cursive font, likely representing the artist or photographer.

Mountain  
West

**Bull Moose I**  
52MW0227

A handwritten signature in black ink, appearing to read 'Phillips', located below the product information.





**Point of Reference I**  
52BE0362-HPML-36PSW62070215

**BOBBY**  
/ BERK



**Point of Reference II**  
52BE0363-HPML-36PSW62070215

**BOBBY**  
/ BERK



**Point of Reference III**  
52BE0364-HPML-36PSW62070215

**BOBBY**  
/ BERK



**Point of Reference IV**  
52BE0365-HPML-36PSW62070215

**BOBBY**  
/ BERK



**Ash II**

52KMI0037-LNHE-36PUZ625A1



**KATE MARKER**  
INTERIORS





**Misty Shadow II**  
52GCJK1916-GFHE-36PUG4011



**Misty Shadow I**  
52GCJK1915-GFHE-36PUG4011



**Shaded Flora VIII**  
52GCDE3501-FMA-FC



**Shaded Flora IX**  
52GCDE3502-FMA-FC



**Shaded Flora X**  
52GCDE3503-FMA-FC



**Broken Ritual I**  
52Y0059-HPML



**Broken Ritual II**  
52Y0060-HPML



**Imposing Construct I**  
52GCDE2706-36P1705



**Imposing Construct IV**  
52GCDE2707-36P1705



**Imposing Construct V**  
52GCDE2708-36P1705



**Classic Chair**  
52TA0080-FC-36PSW62070520

*Tina Anderson*





**Longhorn 4**  
52MW0065-36PM51443



**Coffee and Milk I**  
52BU0813-36POP84043  
BARCLAY  BUTERA



**Coffee and Milk II**  
52BU0814-36POP84043  
BARCLAY  BUTERA



**Coffee and Milk III**  
52BU0815-36POP84043  
BARCLAY  BUTERA



**Quiet Moments**  
52KG0122-FC-36PM51481

Gibby

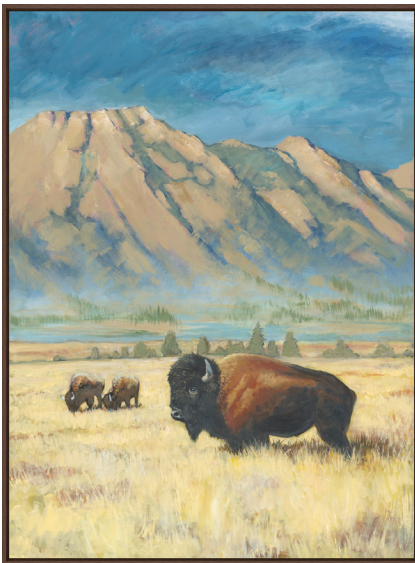

**Bison Meadow**  
52GCSS0667-36PUCC1655

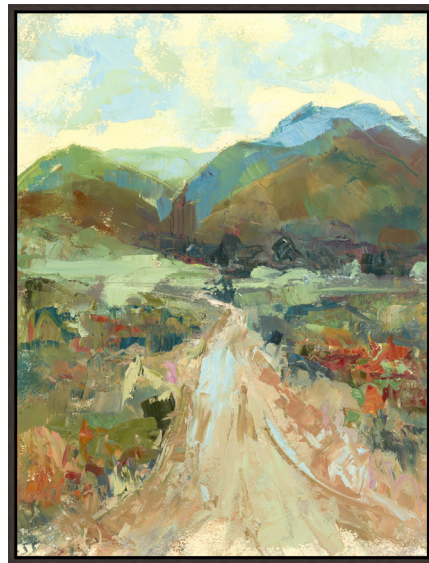

**Moments of Wonder**  
52KG0123-LN-36PM51479

Gibby

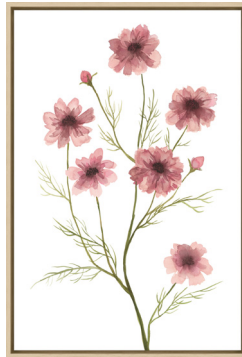

**Morning Wisdom I, II, III, IV, V, VI, VII, VIII**  
52GCJK1965,66,67,68,69,70,71,72-LN-36PU EC1623



**All the Edge of the Forest**  
52SW0194-36PDS10075

*S*



**Paramount**  
52GCEC0606-GFGP



**Lift To The Clouds**  
52GCDB0138-36PM51449



**Peak Views**  
52GCRR1377-BWD-PX

**Stand Off**

52SS0010-36PSW62070216

STOCKSTILL





**Quiet of the Morning-Guardsman Pass, UT**  
52SW0182-MR1





# Pacific

**Tawny I**  
52KMI0024-LN

  
**KATE MARKER**  
INTERIORS







**Chromatic Reverie V**  
52DD3662-GFOR



**Corporeal Divide**  
52GCDE0308-GFHE



**I Love the Way You Love Me**  
52SZ0119-NAT-36PM51471

*Suzie20*



**Flat White I, II**  
52GCJK1932,3-FC-36PDS10119



**Seed of Change**  
52GCBA0462-GF



**Textured Tide II**  
52GA0021-NATHE-36PSW62070215

LINDYE  
GALLOWAY



**Beyond Expectations I**  
52JQW0005-36PSW62070213



**Beyond Expectations II**  
52JQW0006-36PSW62070213



**Beyond Expectations III**  
52JQW0007-36PSW62070213



**Fate I**  
52GCVG0071-IBG-36PM51481



**Fate II**  
52GCVG0072-IBG-36PM51481

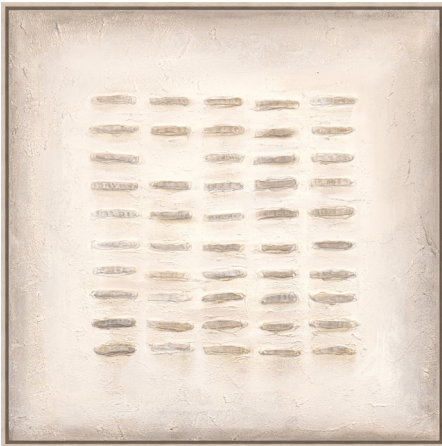

**Path I**  
52KMI0055-NG-36PUG3011

  
KATE MARKER  
INTERIORS



**Path II**  
52KMI0056-NG-36PUG3011

  
KATE MARKER  
INTERIORS



**Love Lullaby**  
52GCJK0726-36PSW62070552





**A Snowy Night II**  
52GCEL0021-36PUP4015



**A Snowy Night I**  
52GCEL0020-36PUP4015



**Alchemist I**  
52GCDL2389-36PUEC1608



**Alchemist II**  
52GCDL2390-36PUEC1608



**Alchemist III**  
52GCDL2391-36PUEC1608



**Glimpse I**  
52SS0454-GF

STOCKSTILL



**Glimpse II**  
52SS0455-GF

STOCKSTILL



**Too Big Street III (White)**  
52S0003-NG-36PSW62070405



**Too Big Street IV (White)**  
52S0004-NG-36PSW62070405



**I See You**  
52SLC0006-FC-36PDS10075

*A. P. Cooke*



**Alcove**

52JT0011-LNHE-36PUZ625A1

*Joe Turner*





**Enormous Movement**  
52GCJI0280-36PM51471



**Flower in Poetry I**  
52GCJK1995-FC-36PUEC1610



**Flower in Poetry II**  
52GCJK1996-FC-36PUEC1610

**Gentle Times**  
52GCJL0993-MR

**Mono Vestige II,IV, V**  
52H580,2,3-GL-36PSW62070215





# Showrooms

## **Las Vegas**

### **Las Vegas Design Center**

495 South Grand Central Pkwy, Suite A254 & A229, Las Vegas, NV 89106

**Mon - Fri, 10am - 5pm**

**T 702.671.0241 | [LasVegas@leftbankart.com](mailto:LasVegas@leftbankart.com)**

## **High Point**

### **International Home Furnishings Center**

210 E. Commerce Street, Space IHFC #H304, High Point, NC 27260

**Markets Only**

**T 336.889.2122**

## **New York**

### **New York Design Center**

200 Lexington Ave., Suite #610, New York, NY 10016

**Mon - Fri, 9am - 5pm**

**T 646.293.6694 | [NYDC@leftbankart.com](mailto:NYDC@leftbankart.com)**

# Art for Every Region II

📞 800.888.7004

📷 @leftbankart

[www.leftbankart.com](http://www.leftbankart.com)

HAND CRAFTED IN THE  
————— **USA** —————